

WERKBUND

CONCRETE

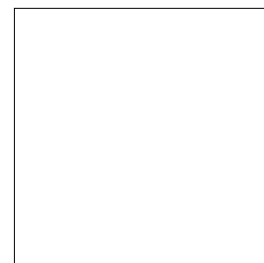

FORMATS.FORMATI.FORMATOS



100X100
99,55x99,55 cm - 39.19"x39.19"

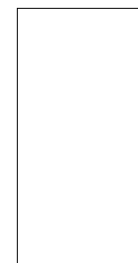

50X100
49,75x99,55 cm - 19.59"x39.19"

SPECIAL PIECES.PEZZI SPECIALI.PIEZAS ESPECIALES

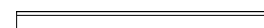

7,5X100 rodapié
7,3x99,55 cm - 2.87"x39.19"

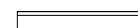

7,5X50 rodapié
7,3x49,75 cm - 2.87"x19.59"



30X30 mosaico natural 5x5
29,75x29,75 cm - 11.71"x11.71"



**25x29 mosaico hexagon ivory/
anthracite**
24,22x27,96 cm - 9.53"x11"



28X30 mosaico hexagonal
28x30 cm - 11.02"x11.81"

COLOURS COLORI COLORES

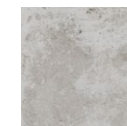

Ivory



Grey

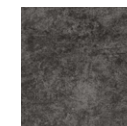

Anthracite



Stamp

FINISHES FINITURI ACABADOS



Natural

THICKNESS.SPESSORE.ESPESORES

1 cm / 0.39" approx. 100x100 cm / 50x100 cm FORMATS

*Werkbund. Content of recycled material. Contenuto di materiale riciclato. Contenido de material reciclado.

WERKBUND

BASE TILES.BASE.BASES



Werkbund ivory natural
 99,55x99,55 cm - 39.19x39.19"
 G-6284



Werkbund ivory natural
 49,75x99,55 cm - 19.59"x39.19"
 G-6170

SPECIAL PIECES.PEZZI SPECIALI. PIEZAS ESPECIALES



Werkbund ivory natural mosaico 5x5
 29,75x29,75 cm - 11.71"x11.71"
 G-6558



Werkbund ivory mosaico hexagonal
 28x30 cm - 11.32"x11.32"
 G-5149

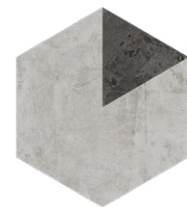

Werkbund mosaico hexagon 30 Ivory / Anthracite
 24,22x27,96 cm - 11.32"x11.32"
 G-5125



Werkbund ivory natural rodapié 100
 7,3x99,55 cm - 2.87"x39.19"
 G-5117



Werkbund ivory natural rodapié 50
 7,3x49,75 cm - 2.87"x19.59"
 G-5075

STEPS.GRADINI.PELDAÑOS

| SIMPLE | natural | | |
|--------|---------|--------------------------------|------|
| | | peñaño simple-50 (50x100 cm) | 5337 |
| | | peñaño simple áng (50x100 cm) | 5375 |
| | | peñaño simple-100 (100x100 cm) | 5559 |
| | | peñaño simple áng (100x100 cm) | 5623 |

| GRADONE | natural | | |
|---------|---------|-------------------------------|------|
| | | peñaño grad-50 (50x100 cm) | 5655 |
| | | peñaño grad. áng (50x100cm) | 5723 |
| | | peñaño grad.-100 (100x100 cm) | 5723 |
| | | peñaño grad. áng (100x100 cm) | 5779 |



WERKBUND

Floor: Werkbund ivory natural 49,75x99,55 cm
 Wall: Werkbund nat. mos. hexagon 30 Ivory/Anthracite 24,22x27,96cm

WERKBUND GREY

CLASE 2 R10 DCOF>0.42 PTV>36
 UNE - ENV 12633 DIN 51130 ANSI A 137.1 - 2012 BS 7976

BASE TILES.BASE.BASES



Werkbund grey natural
 99,55x99,55 cm - 39.19x39.19"
 G-6284



Werkbund grey natural
 49,75x99,55 cm - 19.59"x39.19"
 G-6170

SPECIAL PIECES.PEZZI SPECIALI. PIEZAS ESPECIALES



Werkbund grey natural mosaico 5x5
 29,75x29,75 cm - 11.71"x11.71"
 G-6558

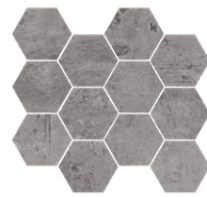

Werkbund grey mosaico hexagonal
 28x30 cm - 11.32"x11.32"
 G-5149



Werkbund grey natural rodapié 100
 7,3x99,55 cm - 2.87"x39.19"
 G-5117



Werkbund grey natural rodapié 50
 7,3x49,75 cm - 2.87"x19.59"
 G-5075

STEPS.GRADINI.PELDAÑOS

| SIMPLE | natural |
|--------|--------------------------------------|
| | peldaño simple-50 (50x100 cm) 5337 |
| | peldaño simple áng (50x100 cm) 5375 |
| | peldaño simple-100 (100x100 cm) 5559 |
| | peldaño simple áng (100x100 cm) 5623 |

| GRADONE | natural |
|---------|-------------------------------------|
| | peldaño grad-50 (50x100 cm) 5655 |
| | peldaño grad. áng (50x100cm) 5723 |
| | peldaño grad.-100 (100x100 cm) 5723 |
| | peldaño grad. áng (100x100 cm) 5779 |



WERKBUND

Floor: Werkbund grey natural 99,55x99,55 cm
 Wall: Werkbund ivory natural 49,75x99,55cm -
 Werkbund anthracite natural 99,55x99,55 cm

BASE TILES.BASE.BASES



Werkbund anthracite natural
 99,55x99,55 cm - 39.19x39.19"
 G-6284



Werkbund anthracite natural
 49,75x99,55 cm - 19.59"x39.19"
 G-6170

SPECIAL PIECES.PEZZI SPECIALI. PIEZAS ESPECIALES

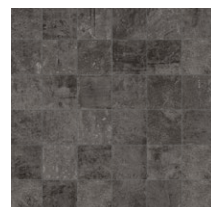

Werkbund anthracite natural mosaico 5x5
 29,75x29,75 cm - 11.71"x11.71"
 G-6558



Werkbund anthracite mosaico hexagonal
 28x30 cm - 11.32"x11.32"
 G-5149



Werkbund mosaico hexagon 30 Ivory / Anthracite
 24,22x27,96 cm - 11.32"x11.32"
 G-5125



Werkbund anthracite natural rodapíe 100
 7,3x99,55 cm - 2.87"x39.19"
 G-5117



Werkbund anthracite natural rodapíe 50
 7,3x49,75 cm - 2.87"x19.59"
 G-5075

STEPS.GRADINI.PELDAÑOS

| SIMPLE | natural | | |
|--------|---------|---------------------------------|------|
| | | peñafo simple-50 (50x100 cm) | 5337 |
| | | peñafo simple áng. (50x100 cm) | 5375 |
| | | peñafo simple-100 (100x100 cm) | 5559 |
| | | peñafo simple áng. (100x100 cm) | 5623 |

| GRADONE | natural | | |
|---------|---------|--------------------------------|------|
| | | peñafo grad-50 (50x100 cm) | 5655 |
| | | peñafo grad. áng. (50x100cm) | 5723 |
| | | peñafo grad.-100 (100x100 cm) | 5723 |
| | | peñafo grad. áng. (100x100 cm) | 5779 |



WERKBUND

Werkbund anthracite natural 99,55x99,55 cm

WERKBUND STAMP

CLASE 2 R10 DCOF>0.42 PTV>36
 UNE - ENV 12633 DIN 51130 ANSI A 137.1 - 2012 BS 7976

BASE TILES.BASE.BASES



Werkbund stamp natural
 99,55x99,55 cm - 39.19x39.19"
 G-6372

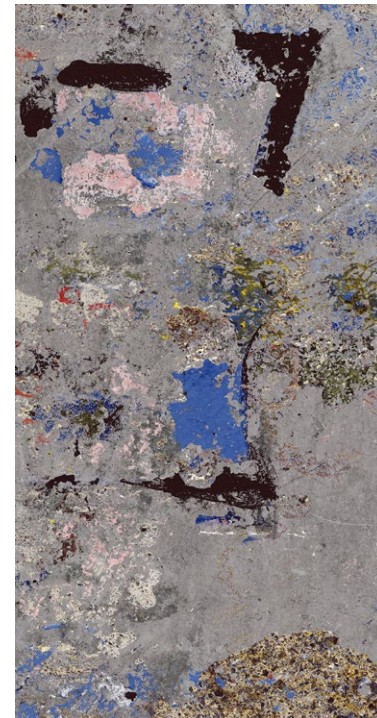

Werkbund stamp natural
 49,75x99,55 cm - 19.59"x39.19"
 G-6234

SPECIAL PIECES.PEZZI SPECIALI. PIEZAS ESPECIALES

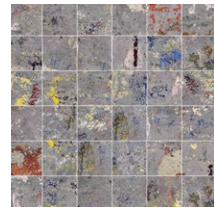

Werkbund stamp natural
 mosaico 5x5
 29,75x29,75 cm - 11.71"x11.71"
 G-6584

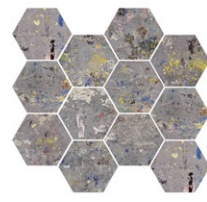

Werkbund stamp
 mosaico hexagonal
 28x30 cm - 11.32"x11.32"
 G-5163



Werkbund stamp natural rodapié 100
 7,3x99,55 cm - 2.87"x39.19"
 G-5117



Werkbund stamp natural rodapié 50
 7,3x49,75 cm - 2.87"x19.59"
 G-5075

STEPS.GRADINI.PELDAÑOS

| SIMPLE | natural | | |
|--------|---------|--------------------------------|------|
| | | peñafo simple-50 (50x100 cm) | 5337 |
| | | peñafo simple áng (50x100 cm) | 5375 |
| | | peñafo simple-100 (100x100 cm) | 5559 |
| | | peñafo simple áng (100x100 cm) | 5623 |

| GRADONE | natural | | |
|---------|---------|-------------------------------|------|
| | | peñafo grad-50 (50x100 cm) | 5655 |
| | | peñafo grad. áng (50x100cm) | 5723 |
| | | peñafo grad.-100 (100x100 cm) | 5723 |
| | | peñafo grad. áng (100x100 cm) | 5779 |

FFF
 CHTATO
 TCHA
 ERICANO
 D BUSH
 RL GREY
 PPUCCINO
 AT WHITE
 ING BLACK



Werkbund grey natural 99,55x99,55 cm -
 Werkbund grey nat. mos. hexagonal 28x30cm

TECHNICAL CHARACTERISTICS.CARATTERISTICHE TECNICHE.CARACTERÍSTICAS TÉCNICAS

| MEASUREMENTS AND SURFACES APPEARANCE DIMENSIONI E ASPETTO SUPERFICIALE MEDIDAS Y ASPECTO SUPERFICIAL | STANDARD TEST METHOD METODO DELLA NORMA MÉTODO DE ENSAYO | STANDARD PRESCRIBED VALUES VALORE PRESCRITTO VALORES STANDARD NORMA | WERKBUND collection* |
|--|--|---|----------------------|
| Length and width. <i>Lunghezza e larghezza.</i> Longitud y anchura. Länge und Breite | ISO 10545-2 | ± 0,6% max. | ± 0,2% |
| Orthogonality. <i>Ortogonalità.</i> Ortogonalidad. Rechtwinkligkeit | ISO 10545-2 | ± 0,5% max. | ± 0,2% |
| Straightness of sides. <i>Rettilinearità dei lati.</i> Rectitud de lados. Kantengeradigkeit | ISO 10545-2 | ± 0,5% max. | ± 0,2% |
| Surfaces flatness. <i>Planarità.</i> Planitud. Ebenflächigkeit | ISO 10545-2 | ± 0,5% max. | ± 0,5% |

| PHYSICAL PROPERTIES PROPIETÀ FISICHE PROPIEDADES FÍSICA | | | |
|---|--|--|---|
| Water absorption. <i>Assorbimento d'acqua.</i> Absorción de agua. Wasseraufnahme | ISO 10545-3 | ≤ 0,5% | ≤ 0,2% |
| Breaking strength, in N. <i>Carica di rottura, en N.</i> Carga de rotura, en N. Bruchlast, in N | ISO 10545-4 | ≥ 1300 N | 2400 N |
| Modulus of rupture. <i>Resistenza alla flessione.</i> Resistencia a la flexión. Biegefestigkeit | ISO 10545-4 | ≥ 35 N/mm ² | 40 N/mm ² |
| Resistance to thermal shock. <i>Resistenza agli sbalzi termici.</i> Resistencia al choque térmico. Temperaturwechselbeständigkeit | ISO 10545-9 | No surface defects should be visible Non deve presentare difetti visibili No debe presentar defectos superficiales visibles | Resistant. Resistente. Resistente |
| Frost resistance. <i>Resistenza al gelo.</i> Resistencia a la helada. Frostbeständigkeit | ISO 10545-12 | No surface defects or cracks should be visible Non deve presentare difetti visibili No debe presentar defectos ni grietas superficiales visibles | Frost resistant Anfrigorizzato Resistente a la Helada |
| Coefficient of friction. <i>Resistenza allo scivolamento.</i> Coeficiente de fricción. Rutschfestigkeit | DIN 51130 UNE-ENV 12633 DCOF - ANSI A 137.1 BS 7976 | - | R 10** CLASE 2** Natural Finish DCOF > 0.42 PTV > 36 |
| Colour resistance to light. <i>Resistenza dei colori alla luce.</i> Resistencia del color a la luz. Lichtbeständigkeit der Farben | DIN 51094 | There should be no colour variations No debe presentar variaciones de color | |

| CHEMICAL PROPERTIES PROPIETÀ CHIMICHE PROPIEDADES QUÍMICAS | | | |
|---|--------------|---|---------|
| Chemical resistance. <i>Resistenza agli agenti chimici.</i> Resistencia química. Chemikalienbeständigkeit | ISO 10545-13 | Resistance to household cleaning products and swimmingpools salts. Resistencia a productos domésticos y sales para piscinas. | Min. UB |
| Resistance to staining. <i>Resistenza alle macchie.</i> Resistencia a las manchas. Fleckenbeständigkeit | ISO 10545-14 | Declared Value Valor Declarado | 5 |

*The Land values are the average of different production consignments. For further detail information, please check with our commercial network.
I valori dichiarati sono ottenuti da una media di prove effettuate su diverse produzioni. Per avere informazioni dettagliate consultare la rete commerciale
Los valores declarados son el promedio obtenido a través de ensayos de diferentes producciones. Para la obtención de una información detallada consultar a la red comercial.

** Class 2 - Tested in natural finish (It depends on the consignment). Test realized in internal laboratory / Provere realizzato in laboratorio interno / Ensayo realizado en laboratorio interno.

**** Dry Test, according to document DA DB-SUA/3 (Código Técnico de la Edificación) M° de Fomento. Average test result value, on May 2012.
Ensayo realizado, según documento DA DB-SUA/3 (Código Técnico de la Edificación) M° de Fomento. Valor medio a fecha Mayo 2012.



Floor: Werkbund ivory natural 49,75x99,55 cm
Wall: Werkbund nat. mos. hexagon 30 Ivory/Anthracite 24,22x27,96cm

WERKBUND